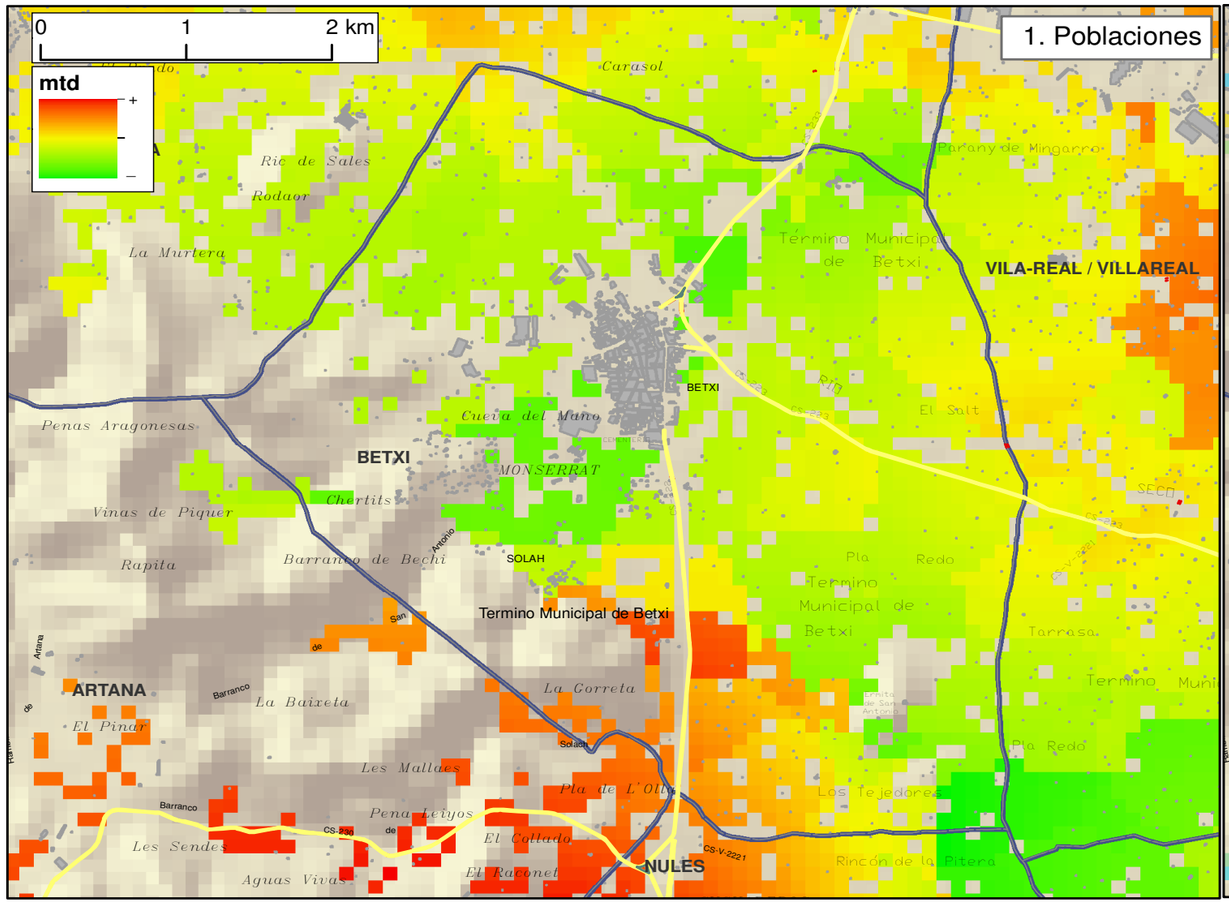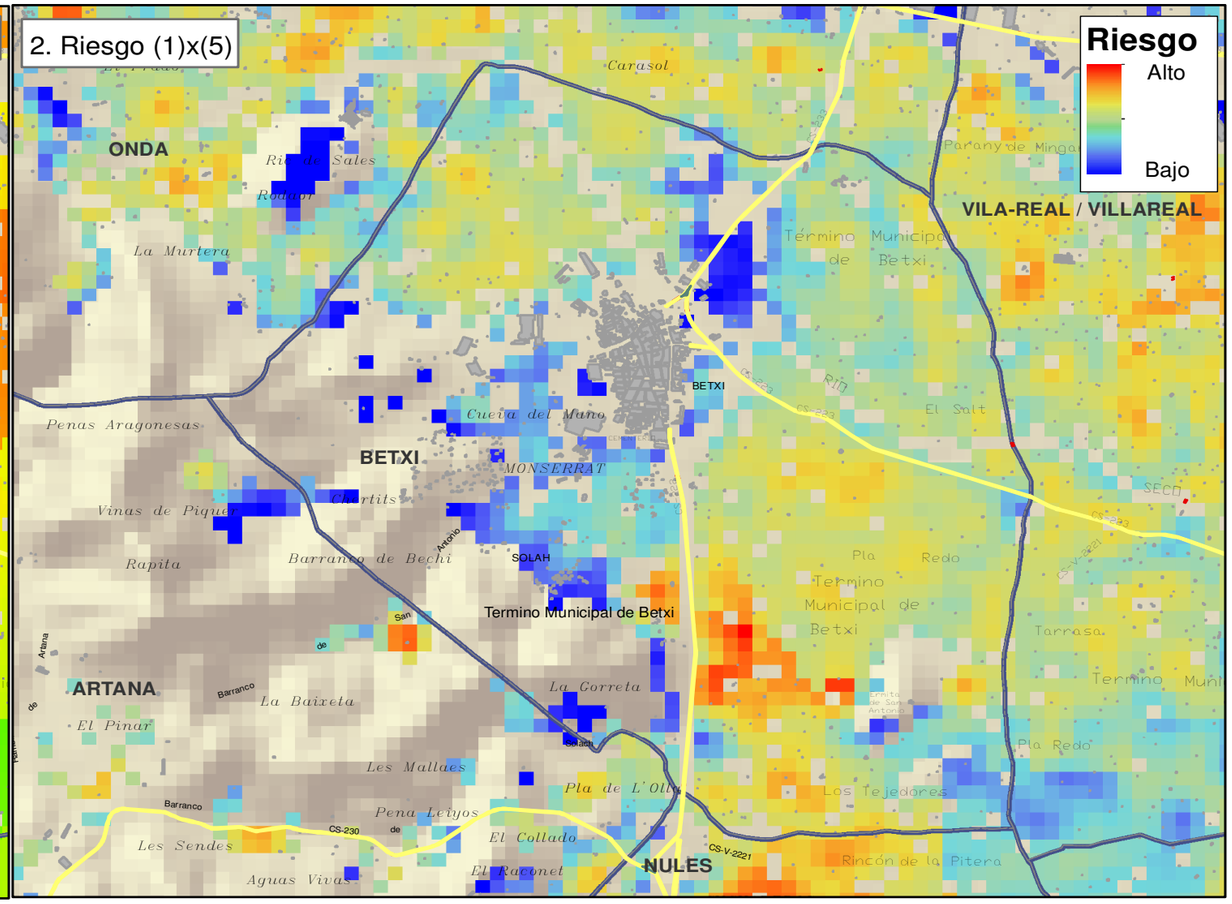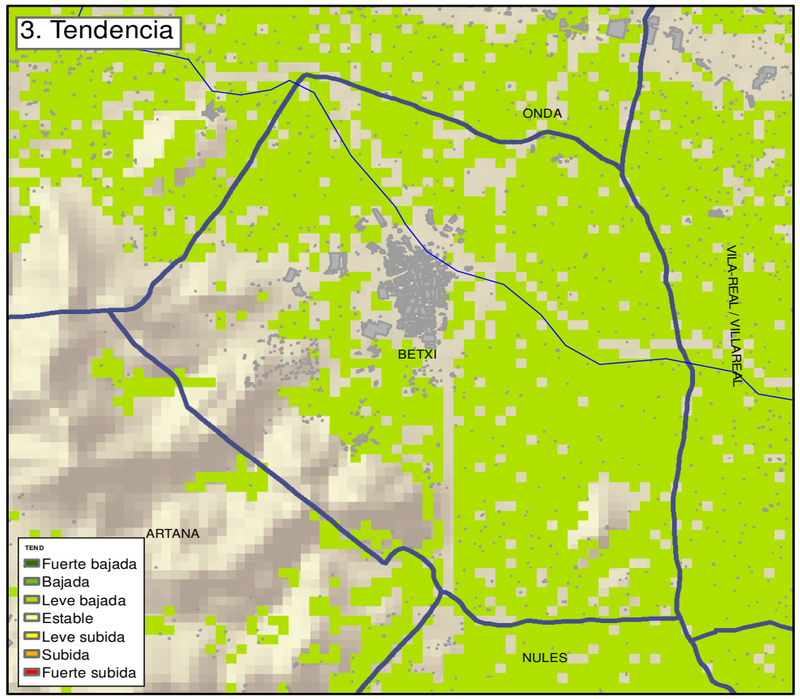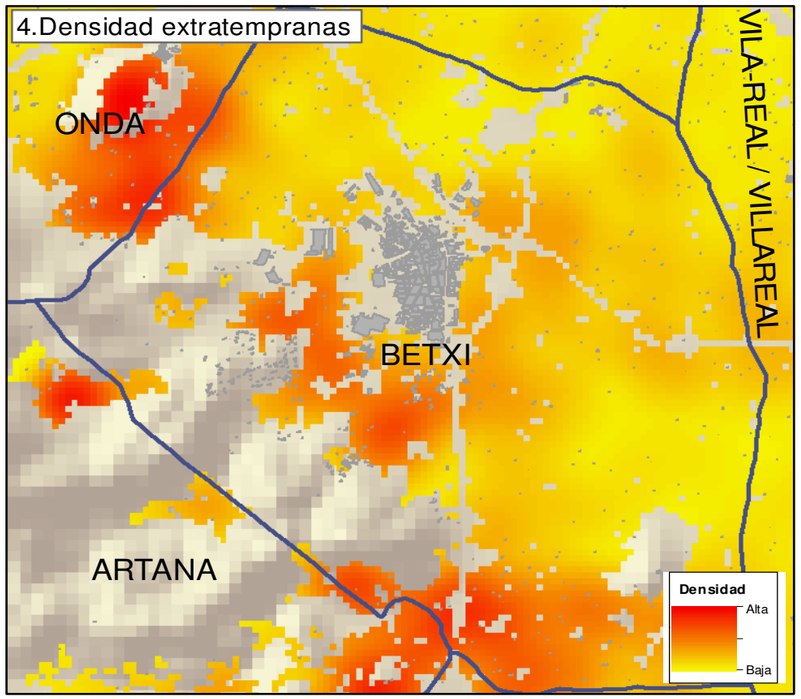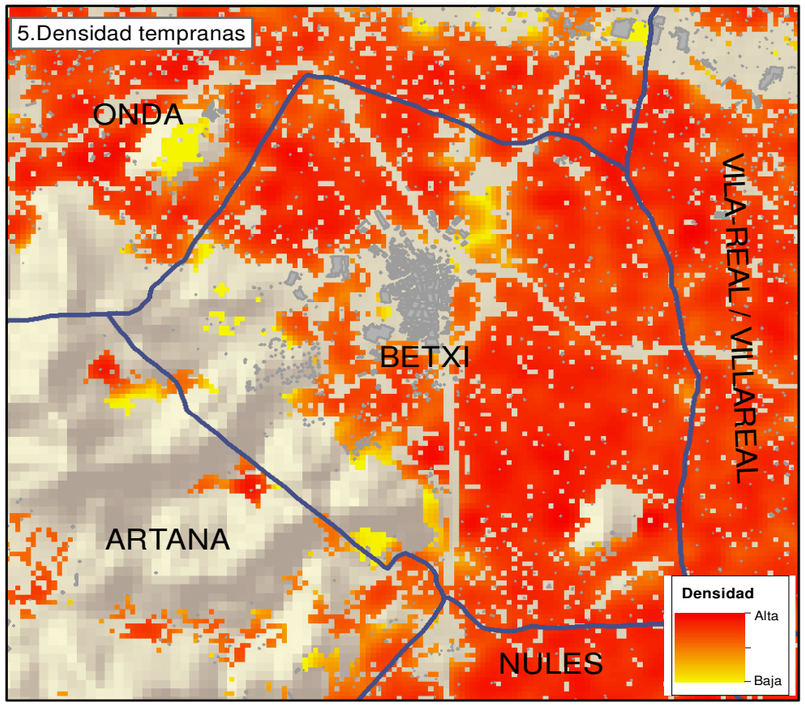Fecha: 15/11/2017