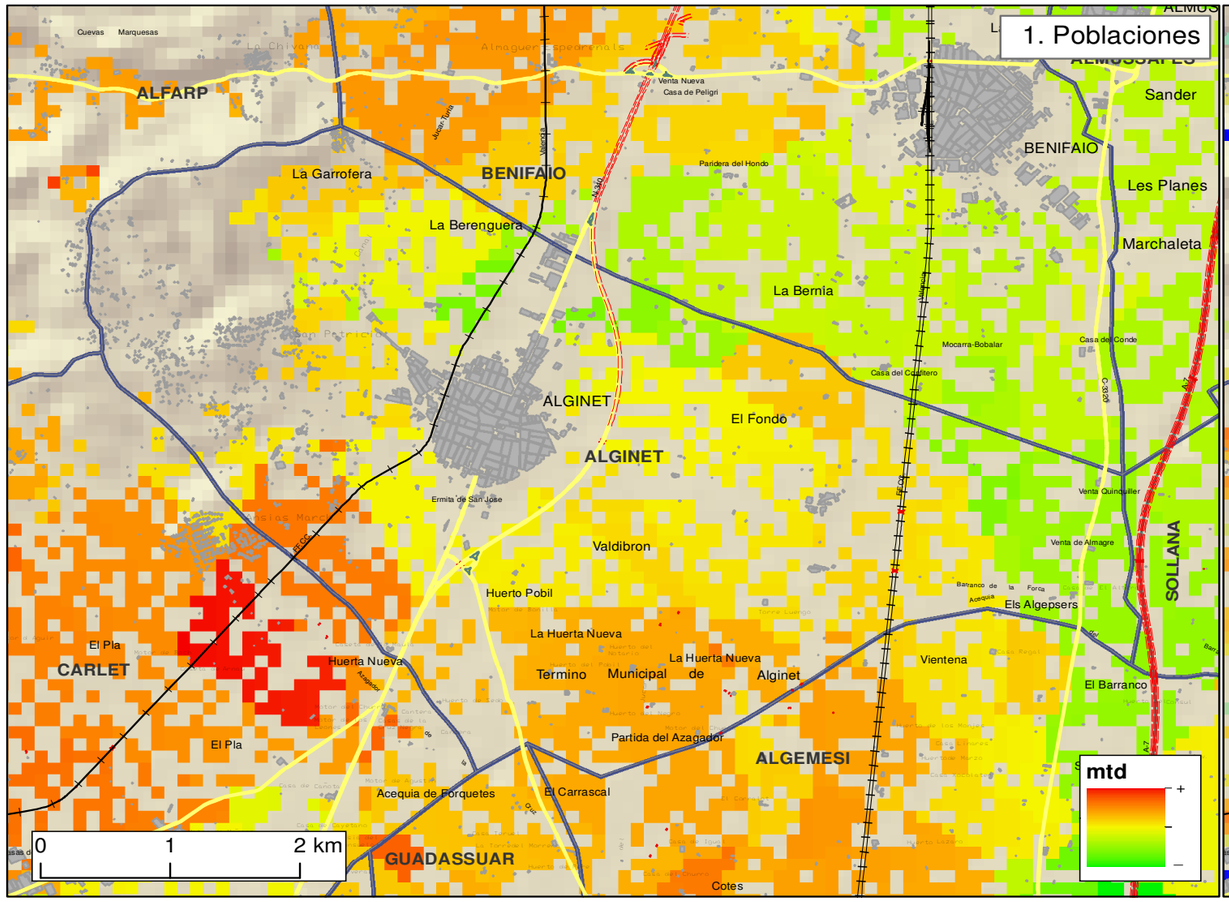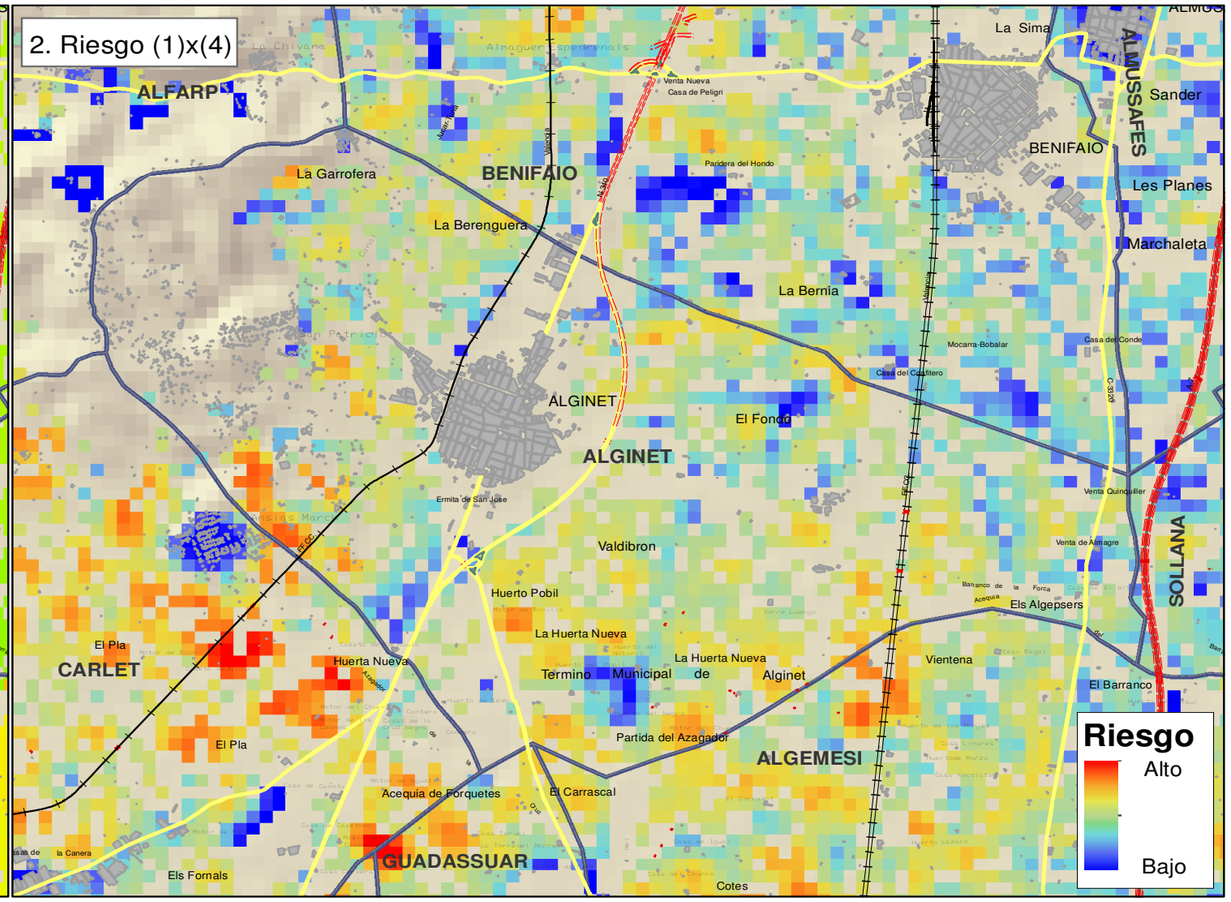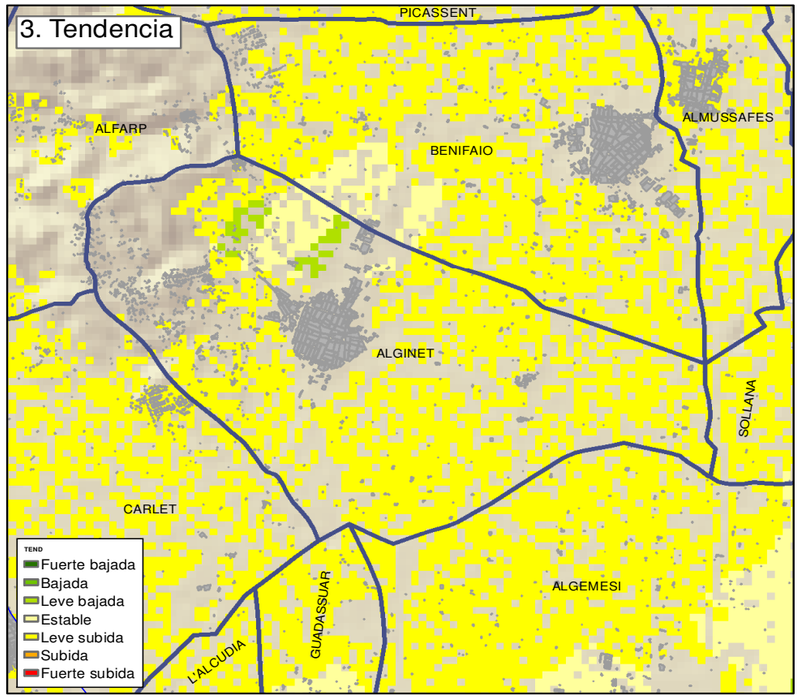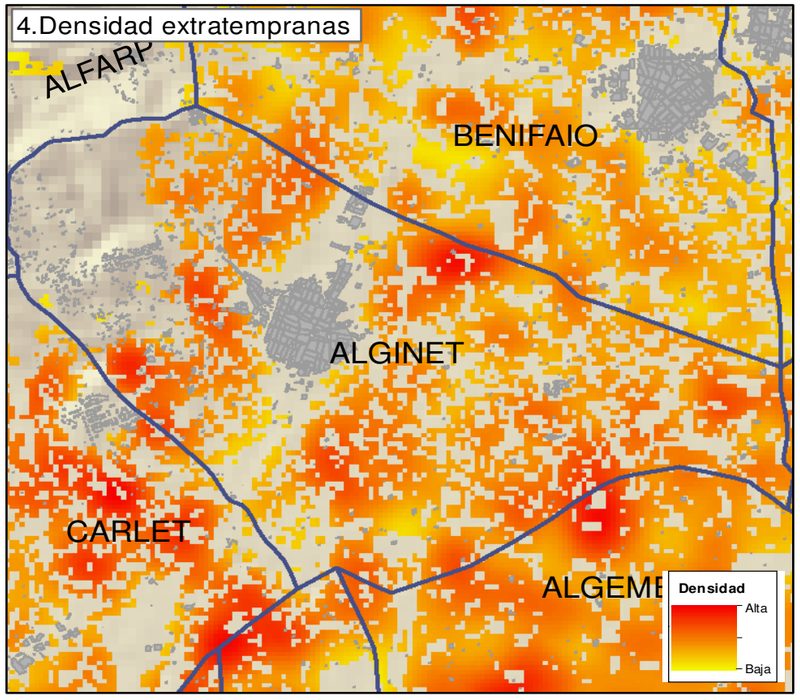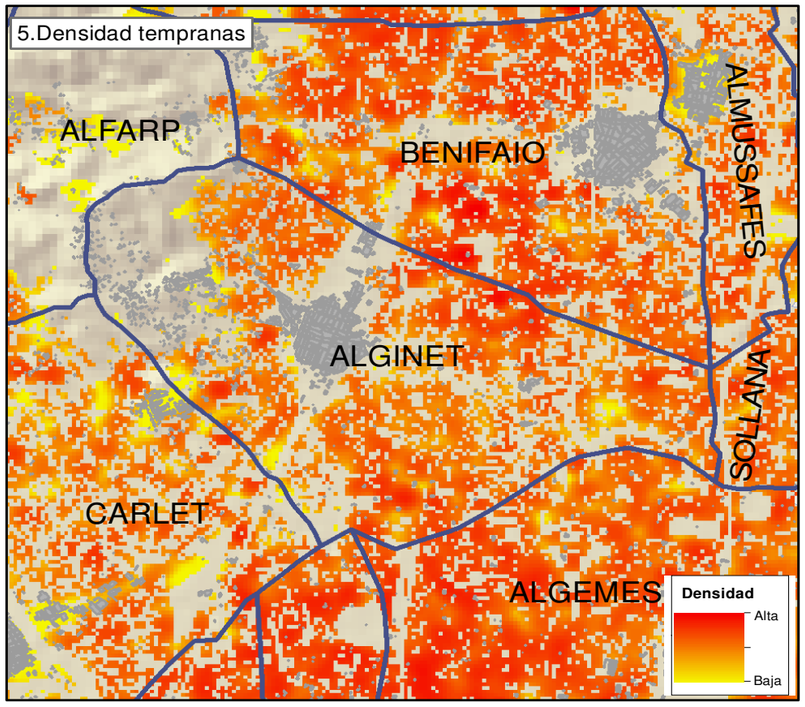Fecha: 18/09/2017