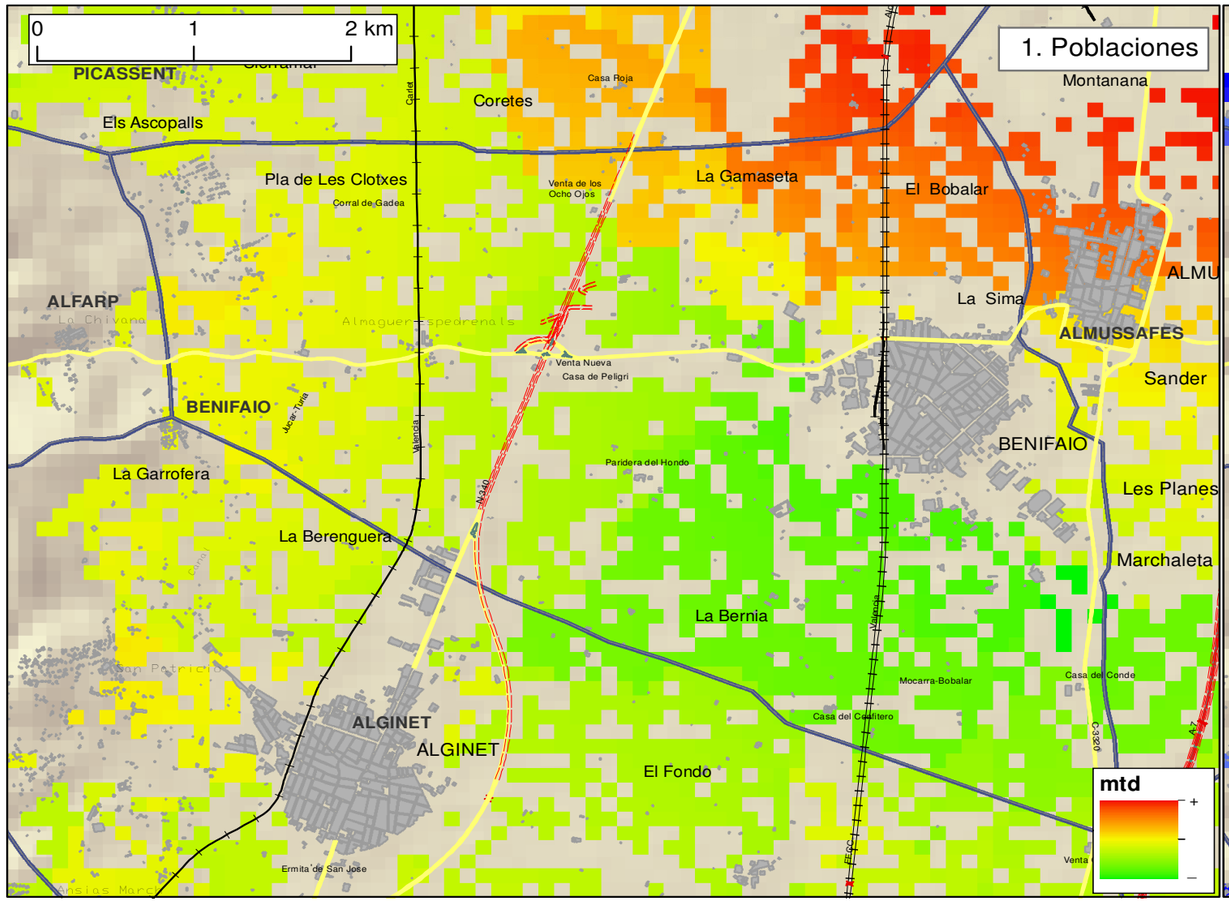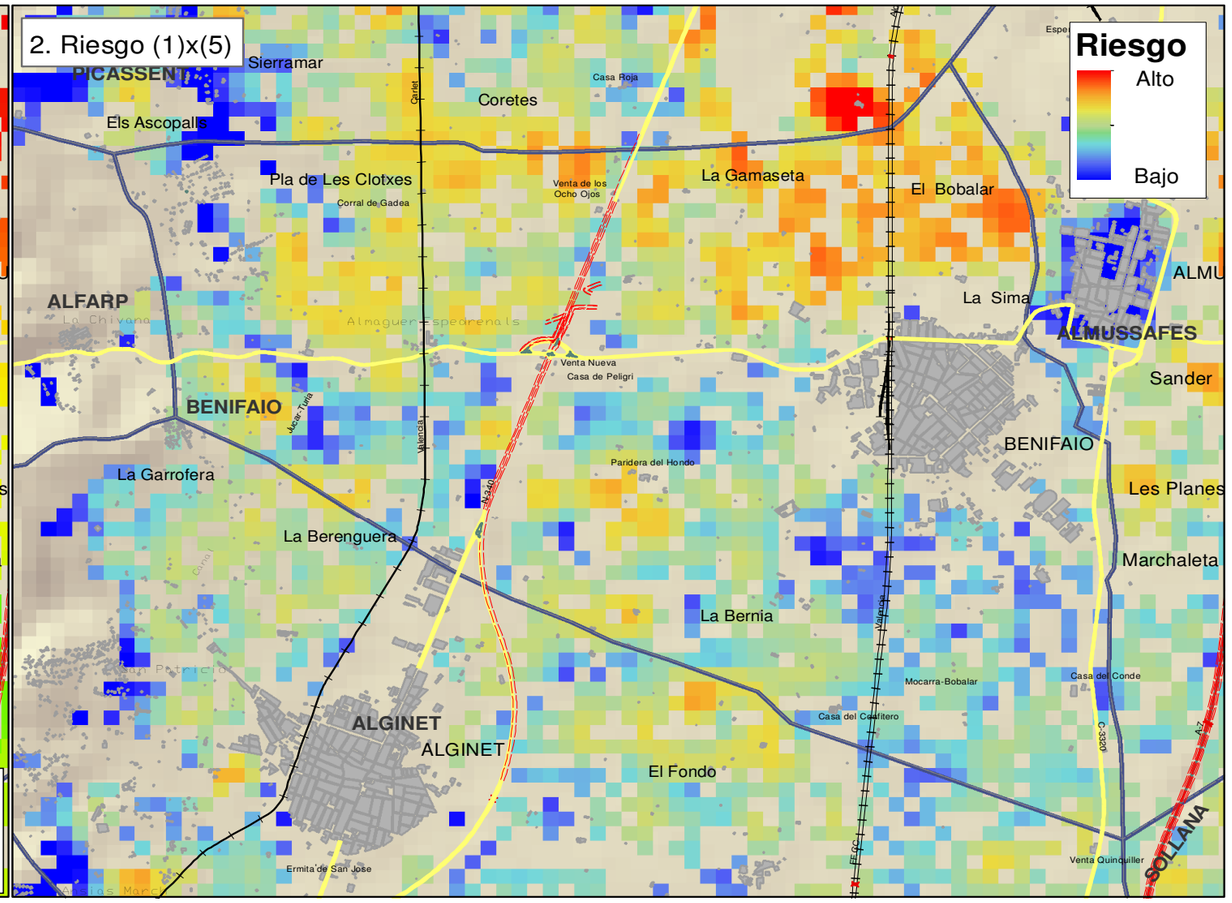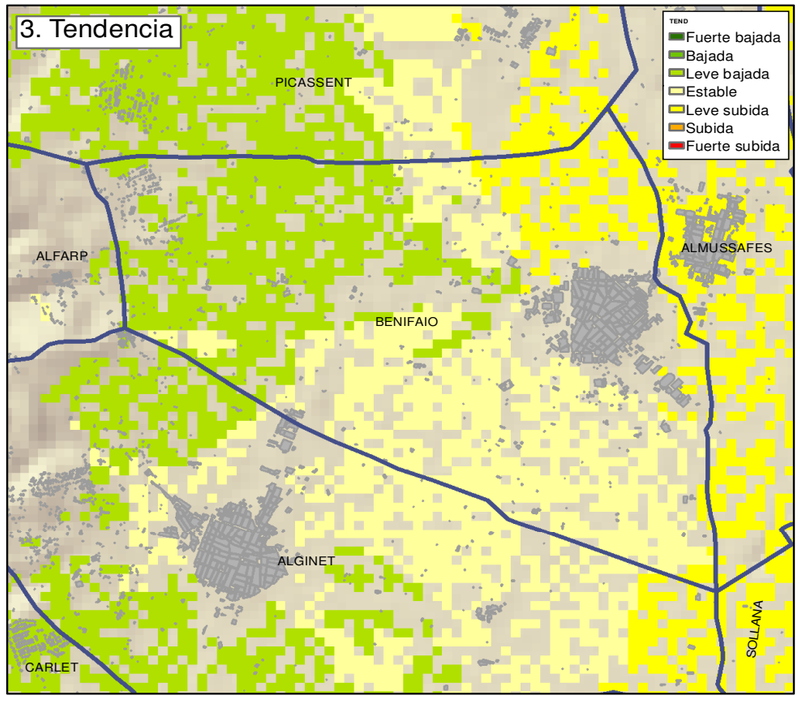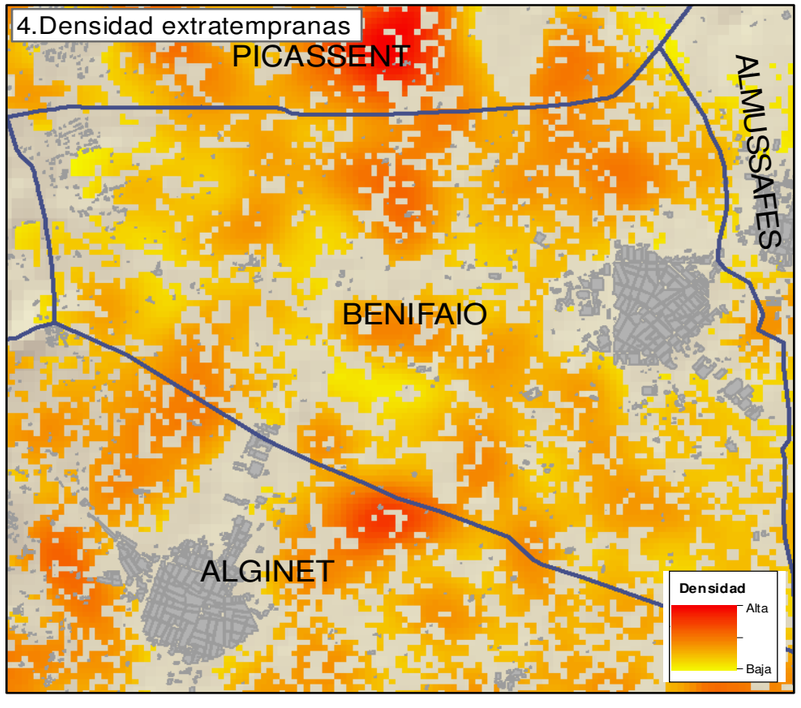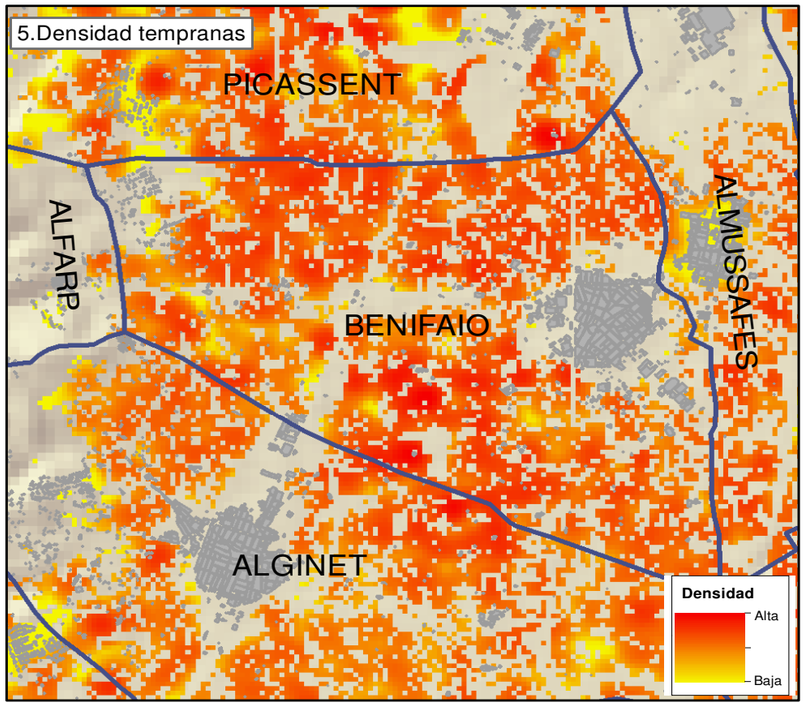Fecha: 28/11/2016