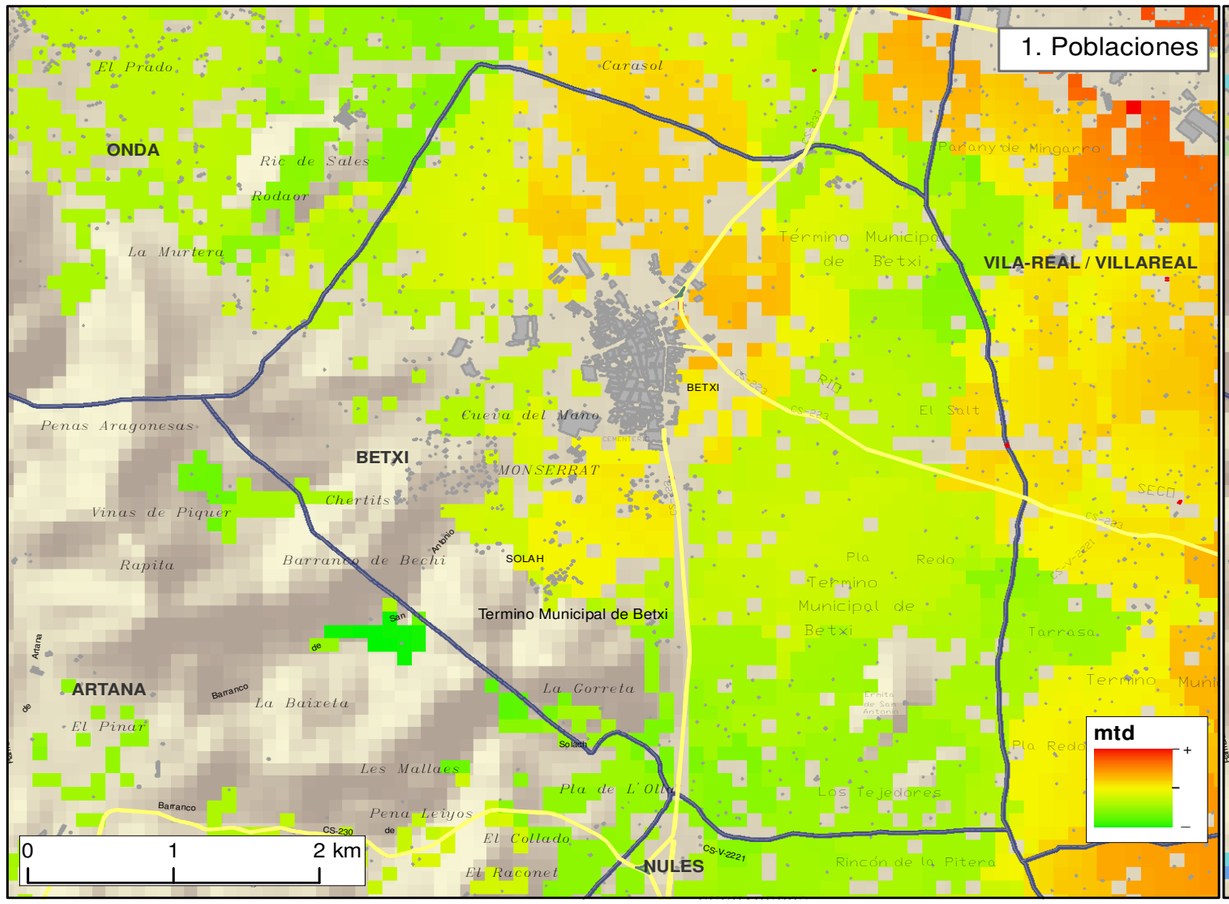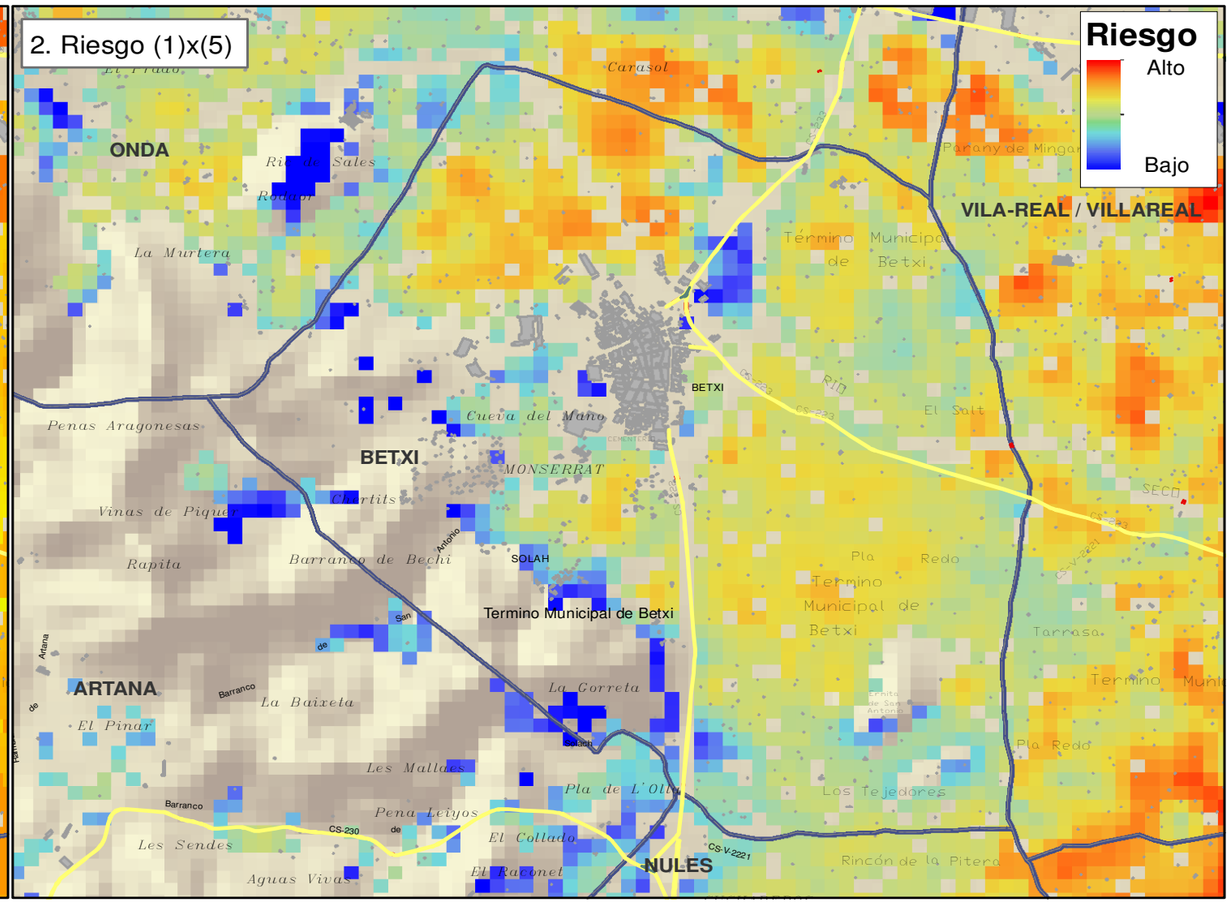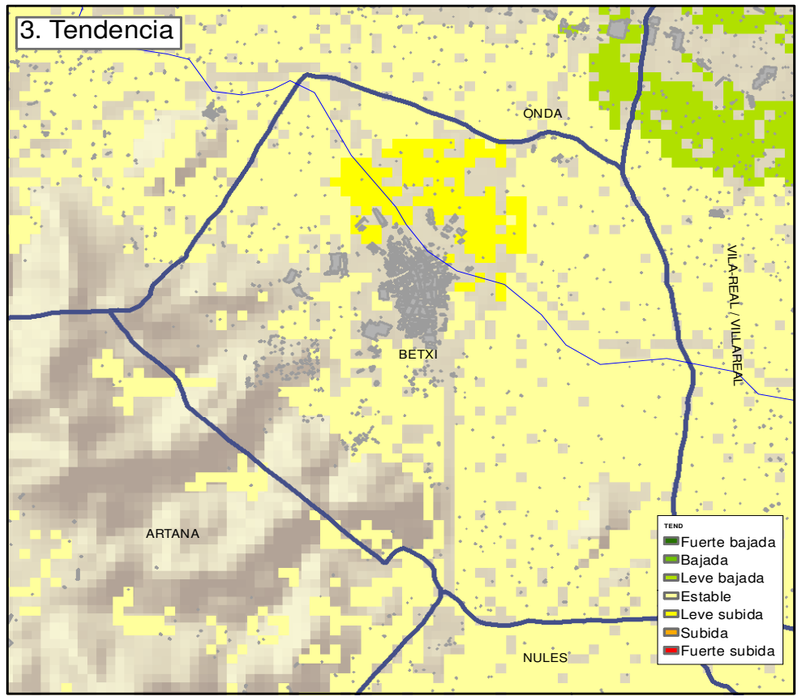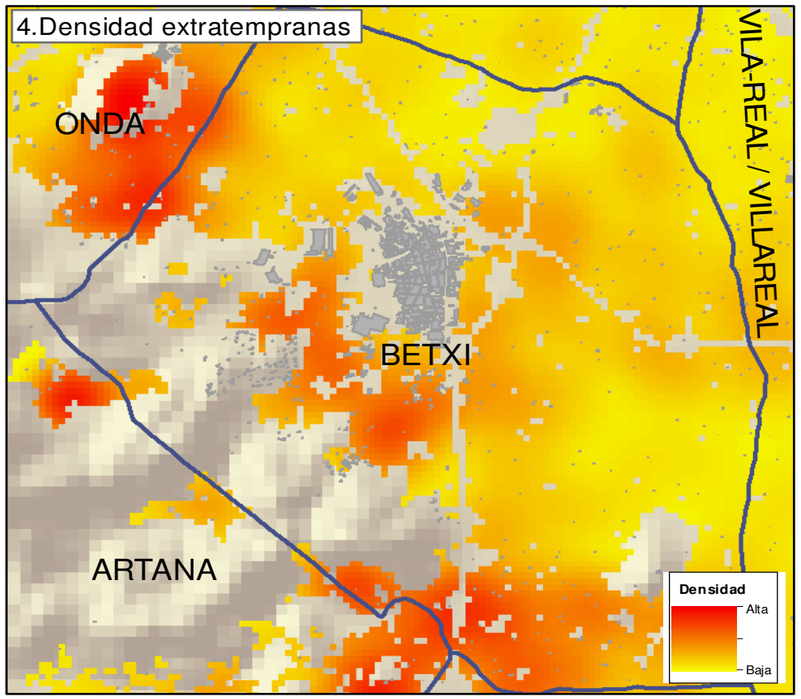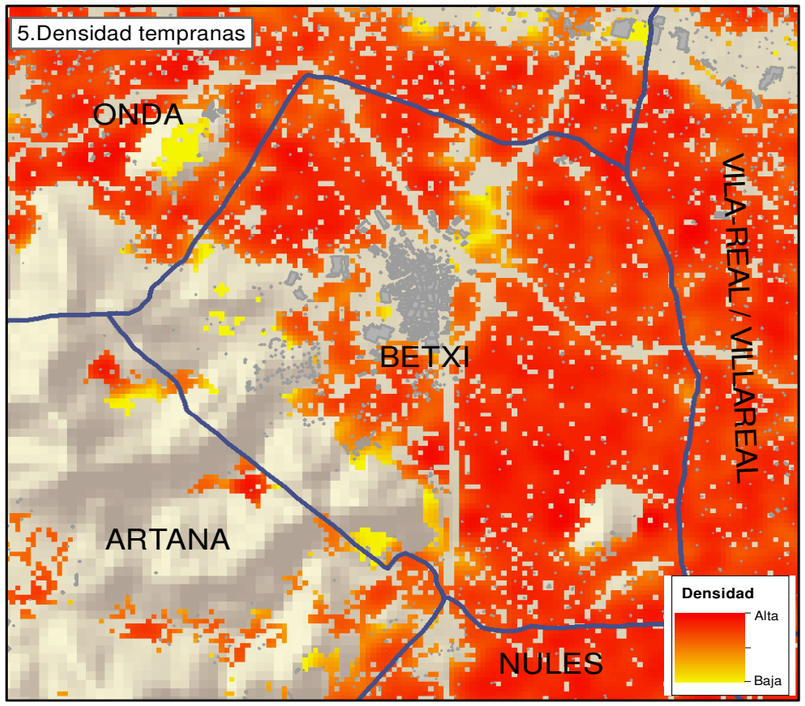Fecha: 22/12/2015